

**Proposed Project at Mouza-Bahirsarbamongala, J.L. No-42, R.S. Plot No-1612, L.R. Plot No-7197, L.R. Khatian No-15065, at Mahalla- G.T. Road, Holding No-31, Ward No-1, under Burdwan Municipality, P.S.-Burdwan, District-Burdwan**

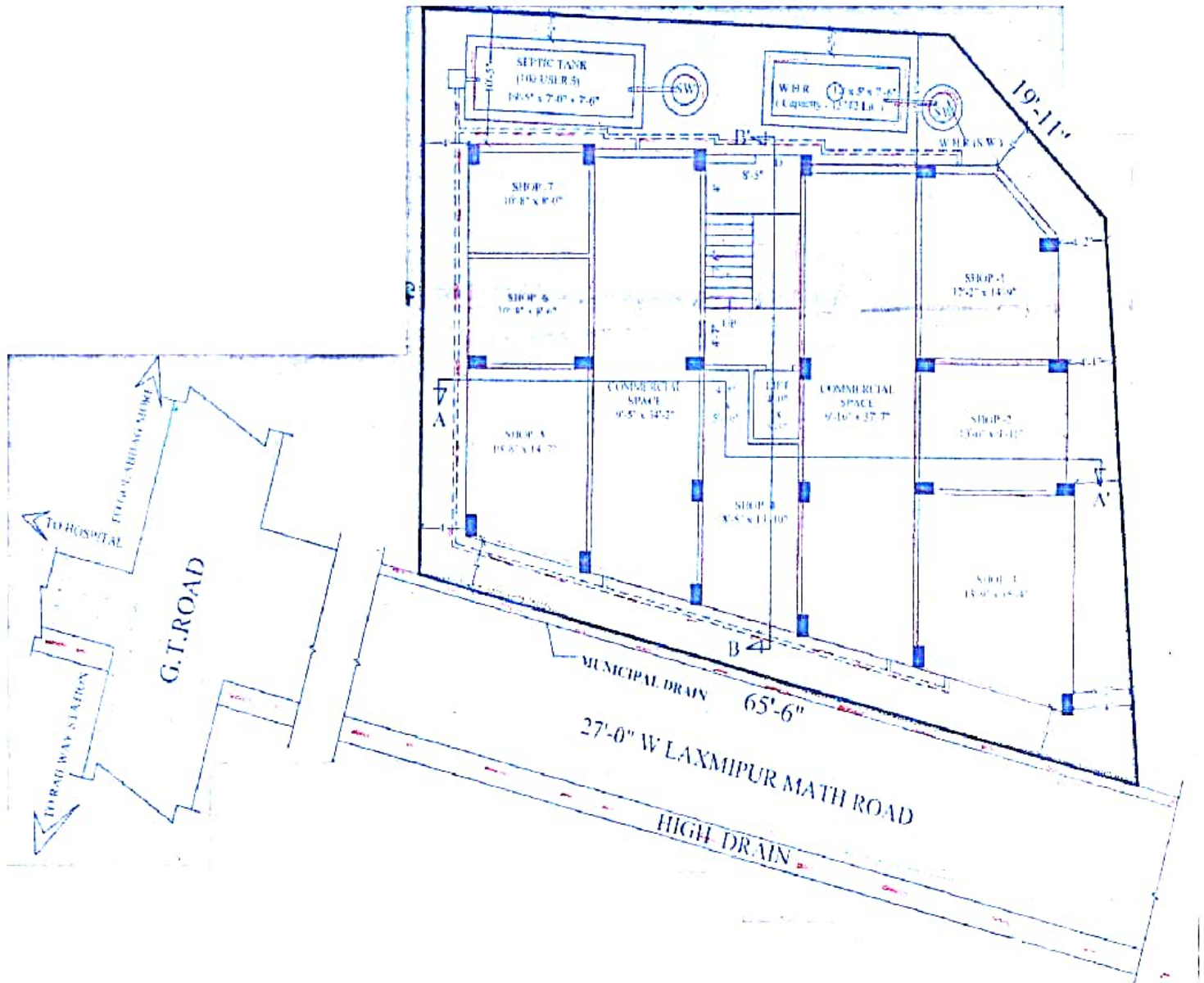

**LATITUDE : 22.805222**

**LONGITUDE : 87.740715**

DREAM HOME ENTERPRISE  
*Anubhav Shaw*  
 Partner

DREAM HOME ENTERPRISE  
*Rajesh Kumar Sah.*  
 Partner

**SIGNATURE OF OWNER**